

**Y
E
A
R

B
O
O
K**

**SWANSEA
& DISTRICT
SPASTIC
ASSOCIATION**

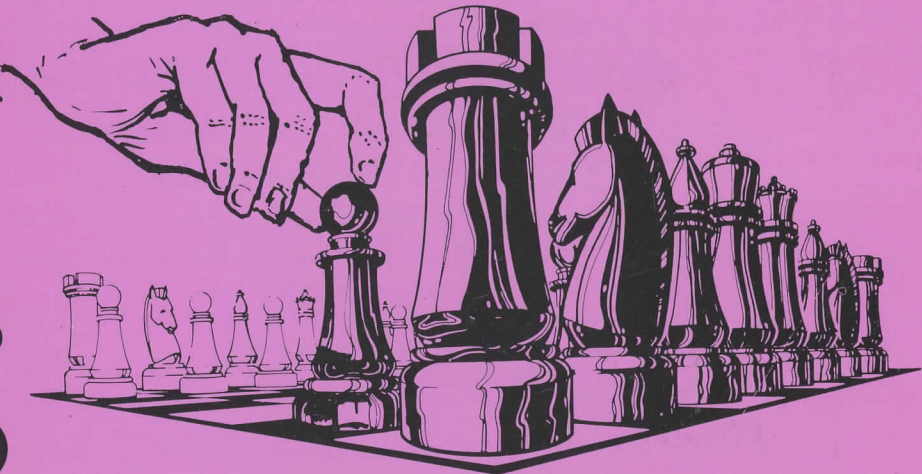

**IT'S YOUR MOVE
TO HELP US**

Edited by
DEREK MILLER

1985 - 1986

PLEASE HELP SPASTICS

F. G. TREW & SON LTD.

**FITTED KITCHEN, BATHROOM &
CENTRAL HEATING SUPPLY
SPECIALISTS**

Showrooms:

**49/50 KING EDWARD ROAD
SWANSEA SA1 4LN
Telephone: Swansea 462614**

NSR 37

T & G DAVIES (MUMBLES) LTD.

GLOUCESTER BAKERY
MUMBLES
SWANSEA
Telephone: 66500



MASTER BAKERS

Also Shops at:

**520 MUMBLES ROAD, MUMBLES,
28 NEWTON ROAD, MUMBLES
71 KING EDWARD ROAD, SWANSEA
20 NEATH ROAD, SWANSEA**

Ring us any time if we can help you

NSR 1

Swansea and District Spastic Association

(Registered as a charity under the National Assistance Act, 1948
and Charities Act, 1960, and affiliated to the The Spastics Society)

'Longfields', 6 Bethany Lane, West Cross, Swansea SA3 5TL
Telephone: 405398 and 405407

OFFICERS

President:

Mr. ALAN WILLIAMS, M.P.

Chairman:

Mr. OWEN J. LEWIS, B.A.

Vice-Chairman:

Mr. T. GWYN JOHN

Hon. Secretary:

Mr. DEREK J. MILLER, M.P.S.

Hon. Treasurer:

Mr. HAROLD G. AUSTIN

Hon. Solicitors:

Mr. E. RHODRI HARRIS (Messrs. Edward Harris & Son)

Appeals Organiser:

Mr. KEN THOMAS

17 Can-yr-Aderyn, Pinewood Estate, Morriston, Swansea
Telephone: Swansea 73972

Trustees:

Mrs. G. Paton, Mr. E. Williams, Mr. T. Abbott and Mr. C. L. Davies

The Swansea and District Spastic Association wish to express their
thanks to Lancaster Partners Limited for publishing this Year Book
on our behalf without any cost to the Association.

SERVICE UNDER ONE ROOF
at. . .

SWANSEA AUTO ENGINE SERVICE LTD.

Member of E.T.G. Limited · Member of F.E.A.

Stockists of
**RECONDITIONED ENGINES & GEARBOXES.
CRANKSHAFT REGRINDING.
CYLINDER BORING & HONING.
SLEEVING. CYLINDER HEAD RE-SURFACING
& RECONDITIONING. BRAKE DRUM, DISC
AND FLYWHEEL RECONDITIONING.**

Stockists of
**PISTONS, BEARINGS, GASKETS, VALVES,
CAMSHAFTS, CLUTCHES, DISC PADS, BRAKE
SHOES, AND GENERAL ACCESSORIES**

B.B.C. MOTORS. FULL GARAGE SERVICES. BACK AXLES

MEADOW STREET, TOWNHILL, SWANSEA SA1 6RZ
Telephone: SWANSEA 582122/582614/583990

NSR/28

A Challenge

by ALAN WILLIAMS, M.P.

President of Swansea & District Spastic Association

THE NEXT FEW YEARS will be particularly challenging for 'Longfields'. They will be a period of financial constraint. Yet the need for Longfields' facilities will be as great as ever — indeed, possibly greater if other organisations have to cut back on their work.

I have no doubt about the ability of the Swansea Association to rise to this challenge. The founders faced even more daunting problems but proved what can be achieved with constructive determination.

We should all be proud of what 'Longfields' offers. In my work I see the consequences of failures in other areas of need. We must not let our young people face such waste and frustration. It is in helping others to fulfil more of their lives that we can fulfil more of our own.

Resolven (Case & Packing) Co. *Export Division*

**CASES, CRATES, PALLETS, EXPORT PACKERS
AND FREIGHT FORWARDERS**

UNIT 4, MILLAND INDUSTRIAL ESTATE, MILLAND ROAD
NEATH, WEST GLAMORGAN
TEL: NEATH (0639) 53350

NSR/9

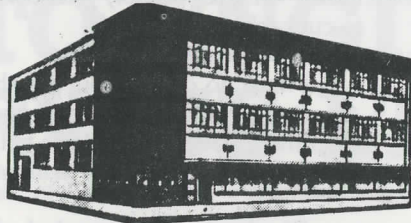

Wholesale Distributors

*Departments: Jewellery/Clocks/Watches/Cutlery; Hardware;
Household Textiles; Soft Furnishings; Ladies Knitwear; Hosiery; Wool;
Ladies' Underwear; Cosmetics; Ladies' General Fashions; Boutique
Fashions; Children's Wear; Men's Wear; Boys' Wear; Electrical; Industrial
Clothing; Pictures; Furniture; Carpets and Floor Coverings.*

FOUR FLOOR LIFT SERVICE

Thomas Thomas & Sons (Swansea) Ltd.

LOWER UNION STREET, SWANSEA SA1 3ED

Telephone : 50637/8/9

NSR/2

JEREMY'S

Your Shell U.K. Oil Distributor for
**AGRICULTURAL FUELS
DOMESTIC HEATING & INDUSTRIAL
FUELS : LUBRICATING OILS**

BOTTLES GAS DISTRIBUTORS

BOILER MAINTENANCE SERVICE

CRYMLYN BURROWS, SWANSEA SA1 8PX



**SHELL
DISTRIBUTORS**

NSR/11

Swansea and District Spastic Association

WHAT DO WE DO?

“ the aims and objects of the Association are the well-being and welfare of sufferers from cerebral palsy and its allied conditions.”

“ the general social welfare of such sufferers and advising and assisting their parents and those caring for them.”

“ taking all measures to assist those handicapped by spastic paralysis and its allied conditions to take their normal place in the community and to help them so far as is possible to become physically, socially and economically independent.”

“ to receive donations and subscriptions and to raise money for the purpose of the Association and to disburse same for the fulfilment of its objects.”

BRIEF EXTRACTS FROM THE ASSOCIATION'S CONSTITUTION

Chairman's Report

IT IS NOW THIRTY years since Longfields was opened for the benefit of our handicapped children. They were then of school age but could not attend even a special school in those days because of their severe disabilities. On 6th July, 1955 the first ambulance arrived with five spastic youngsters and within two months their number had increased to twelve. Much expansion and development have taken place over the years and I am pleased to say that our Centre is still going strong. It continues to provide useful and satisfying activities, in pleasant surroundings, for some 45 people with handicaps due to cerebral palsy. They attend daily and many have done so since 1955.

The past year has been one of continuing effort and progress. Financially

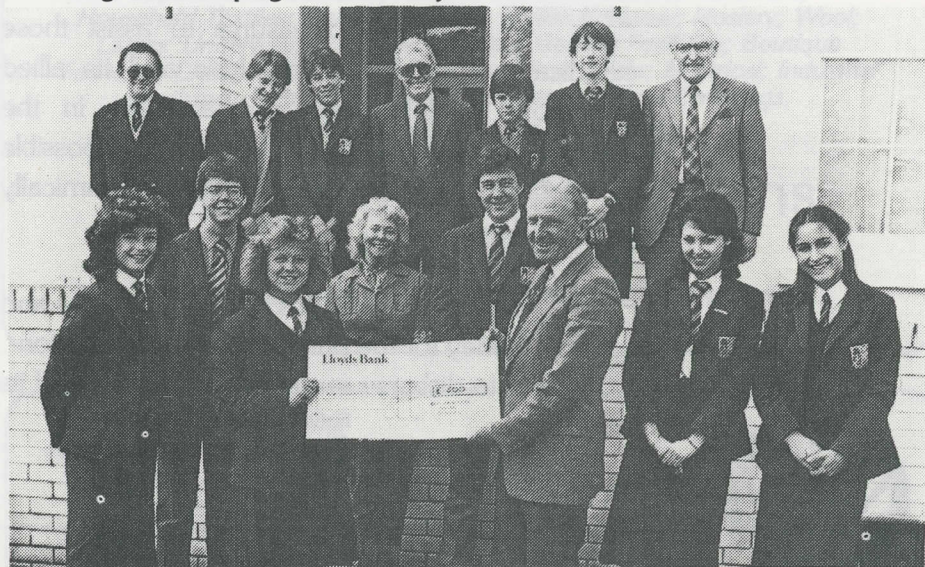

Tracey Webb, a student at Dumbarton School, Swansea, presents a cheque for £500 to Mr. H. G. Austin, Hon. Treasurer of Swansea & District Spastics Association, at Longfields Centre June 1985. Included in the photograph are Mrs. G. M. Watts, Matron, Mr. T. Powell, Work Centre Manager, Mr. D. H. Aled Thomas, Headmaster of Dumbarton School with some of the pupils who raised and donated the money, and Mr. O. J. Lewis, Chairman of the Association.

we have managed to meet the highest annual expenditure yet - £94,344 for the year ending 31st March, 1985. Our main capital outlay was on converting the central heating installation in two buildings from oil to gas. This is expected to be a worth while long-term investment. The Association's thanks are due to our Ladies Guild who raised a large proportion of the £8,000 required for the conversion. Our main running costs are those of keeping our four ambulances on the road daily to bring all the Trainees into the Centre from a wide area. The organised fund-raising events during the year all produced good results - thanks to all concerned - and the Annual Fete at Longfields on 1st June was probably the best yet.

The various sections at Longfields are all going remarkably well, as usual, despite inevitable difficulties and problems from time to time. In the Work Centre contracts are carried out for local firms, handicraft items are produced to meet a constant demand, and the printing room is also kept busy. The Care & Therapy Unit is fully occupied with its fifteen members receiving the necessary special attention for their many needs from Matron, Mrs. Watts, and her staff. Our short-term Residential Unit has continued to play a very useful part for many members who would not otherwise have had a holiday or rest from caring.

The "Bath Project" started in May, 1984, has proved to be a very useful service, especially for some of our most heavily handicapped. The special 'Parker bath has proved its value and usefulness. The two persons who carry out the project were provided through the Community Programme of the Manpower Services Commission, and it is hoped to continue this most desirable service in the future.

Another Community Programme venture was participation by many of our Trainees in drama activities at the Dylan Thomas Theatre. This gave much pleasure and helped to enrich their

cultural horizons. Our Work Centre Manager, Mr. T. Powell, was closely concerned with this.

During the year a fine new greenhouse, with special features for disabled users, was presented to Longfields by the Lions Club of Swansea. It has been in full use for several months and has stimulated considerable interest by several members, so it is hoped that this fresh activity will develop in the future.

We have maintained our usual close relationship with the Spastic Society and extend a warm welcome to new members of the staff of the Society in Wales.

In conclusion, I would like to thank all Association members who have helped in any way that they could during the year, also all our staff at Longfields for their continued dedication to the work here. We are very grateful, as always, to all members of the public who have contributed so generously to our funds and trust that they will continue to do so in the knowledge that their contributions are put to the best use for the benefit of severely disabled people.

OWEN J. LEWIS
July, 1985



WELSH GLASS WORKS LTD.

- Glass for every purpose in Building and Shopfitting.
- DRAGON Range Aluminium & U.P.V.C. products—Shopfronts & Screens: Patio and Residential Doors: Domestic Windows.
- VERRESIN Laminated Safety and Anti-Bandit Glasses.
- Emergency Glass Replacement Service—Day & Night

DUMBALLS ROAD, CARDIFF
Tel: (0222) 40224

BATH LANE, SWANSEA
Tel: (0792) 52341

BESTBAKE



FORGET THE SQUEEZE TEST & TRY THE TASTE TEST

BAKERY ENTERPRISES LIMITED
BEAUFORT ROAD, PLASMARL, SWANSEA SA6 8EY
Telephone: Swansea 781552/3

NSR/48

TEAMSEED LTD.

LAND AND MARINE SERVICES

Riverside Wharf, Prince of Wales Dock
Swansea, Wales SA1 8RL
Telephone: 0792-50676

NSR/4

TYFIBRE[®]

A COMPLETE INSULATION SERVICE

18 Alamein Rd., Morfa Industrial Estate
Landore, Swansea.
Telephone: Swansea 467010.

- ROCKWOOL CAVITY WALL INSULATION
- AGREEMENT CERTIFICATE
- LIFE TIME GUARANTEE
- ROOF INSULATION FITTING SERVICE
- SUPPLIERS OF ALL ROCKWOOL PRODUCTS

NSR/5



Elvira Thomas presents Mrs. Jane Murphy with a magazine rack. Councillor Mike Murphy officially opened this year's Annual Garden Fete held in the grounds of Longfields. Also in the photograph are Alan Williams M.P., President of the Association; Ken Thomas, Appeals Organiser; Owen Lewis, Chairman, and Emma and Claire Murphy.

W. A. BLYTH LTD.

INDUSTRIAL SAFETYWEAR SPECIALISTS

COURTNEY STREET, MANSELTON, SWANSEA SA5 9NS
Tel. 468585 (7 lines) · 587191 (Footwear) · Telex: 48326

NSR/30

BRITISH FUEL CO. (South Wales) LTD.

GLOUCESTER CHAMBERS
GLOUCESTER PLACE, SWANSEA SA1 1TX

NSR/39

AFON MACHINE TOOL CO.

SUPPLIERS OF NEW AND USED MACHINE TOOLS
PURCHASERS OF COMPLETE WORKSHOPS AND PLANTS
LATHES, MILLING MACHINES, DRILLS, SHEET METAL, ETC.

BEAUFORT WORKS, BEAUFORT ROAD, MORRISTON
SWANSEA
Telephone: 799080

NSR/8

Your safety in Lifting is important. Call on Experts in Lifting
To comply with Factories Acts and Health and Safety at Work Act
We offer our experience and service

Tom Smith and Clarke Limited

LIFTING EQUIPMENT ENGINEERS

FABIAN WAY, PORT TENNANT, SWANSEA SA1 8PU
Telephone: 42866

NSR/7

Covenant Form

I _____
(Block Capitals)

of _____
(Address)

Hereby Covenant with Swansea and District Spastic Association that for a
period of four years from _____ 198____ (this date must
be after the date of the covenant) on which the first payment shall be made or
during my life whichever period shall be the shorter, I will pay annually to the
said Association for its general purpose such yearly sum as after deduction of
Income Tax at the current rate will leave the net yearly sum of

£ _____

£ _____
(Amount in figures and words)

IN WITNESS WHEREOF I hereunto set my hand and seal this _____
day of _____ 198

named Covenantor in the presence of:
SIGNED, SEALED and DELIVERED BY THE ABOVE

(Usual signature of Covenantor)

Signature and Address _____

of Witness: _____

N.B. This form should be returned to Harold G. Austin, Honorary Treasurer,
The Swansea and District Spastic Association, 'Longfields', 6 Bethany Lane,
West Cross, Swansea SA3 5TL.

To give you some idea of just how valuable the Deed of Covenant method of
subscription is to the Association, for each £5.00 net annual subscription
entered in the Deed and paid to the Association by the subscriber, the
Association recovers £2.14 Income Tax making the total gross benefit for the
year £7.14 (based on a basic rate of Income Tax of 30%).



Staff and Trainees celebrate Sandra's birthday in the Care Unit.



THE BATH PROJECT

Jane Edwards (left) and Margaret Gould prepare Christine Owen for her bath.

Longfields and the Community Programme

OVER THE PAST YEAR we have derived considerable benefit from participation in two community programmes. The first Community Programme was the Bath Project in which we were directly involved. The second Community Programme was the Commit Theatre Project based at the Dylan Thomas Theatre. I will discuss these two Projects later, but first a brief word on the Community Programme Scheme itself.

The Manpower Service Commission was set up to develop training for the ever increasing unemployed. By 1978 schemes had been established for both under and over 18 year old groups. The Youth Training Programme was further developed from the first Youth Opportunity Programme to today's successful Youth Training Scheme. Older people had also been helped, and out of the various schemes emerged the Community Programme. This commenced in October, 1982. Briefly the Programme provided a short term (approx. 12 months) training scheme for people over 18 years of age. The Recruitment criteria is slightly different for those people over 25 years of age, but the basic principle is that they have been unemployed for at least 6 months or more.

As the title implies, the Community Programme was established to help the community in general. All schemes set up must have this essential element — they have to positively be of value to the community. The number of schemes being run at this moment vary enormously: many have improved the environment, some have developed energy conservation, whilst others have

provided a considerable number of social amenities and also helped small local groups. Valuable research programmes have also been successfully launched.

The schemes are financed by the MSC. They are not the employers. The Community Programme is managed by sponsors, who may be large organisations (local authority), small groups, or special management agencies set up by sponsors to act as the employers. The MSC's prime function is to monitor the schemes, and act in an advisory and consultative capacity. The main difference between the YTS and Community Programme is that the Youth Scheme provides a training allowance, and the Community Programme pays the adult workers the national rate for a specific job. The MSC also provide funding for the operational costs of the scheme, and may also provide further training opportunities.

At Longfields, the Bath Project was organised by the Managing Agency set up by the Swansea Council of Voluntary Service. This Agency presented the scheme to the MSC, following consultation with our Association, and was then responsible for the schemes administration.

The Project itself employed two part-time members of staff directly responsible to the Matron who organised the entire Bath Programme. Their task was to bath some 15 trainees both from the Special Care Unit and the Work Centre. The centre of activity was the Parker Bath provided by the Spastics Society (Wales), and the programme was a great success from the start. An excellent relationship developed between the Community Programme staff and the trainees. Each

ALDRIDGE TRANSMISSIONS (WALES) LTD.

**Power Transmissions
Equipment and
Conveyor Belting
Electric Motors**

MALIPHANT STREET
HAFOD, SWANSEA
MID GLAMORGAN
Telephone: 0792 43694

NSR/34

Crescent Guest House

132 Eaton Crescent, Uplands
Swansea

- Bed & Breakfast
- Hot & Cold Water in all rooms
- T.V. Lounge
- Full Central Heating
- Tea Making Facilities, Clocks and Radios in all rooms
- Car Park

*Open all year round. A.A. & R.A.C.
approved. Welsh Tourist Board approved*

Telephone: 466814
S.A.E. Mrs. T. CONVEY

NSR/32



LOCK'S

Bakers & Confectioners

Crusty Bread and
Fresh Cream Cakes Daily

187 MIDDLE ROAD
CWMDU, SWANSEA
Telephone: 0792 586566

NSR/33

get

AUTO MATED

By TI CRYPTON **here**
COMPUTER ENGINE TUNED

- for ● Better Performance
● Improved Economy



DOES YOUR CAR:

- ★ Lack the performance it had when you bought it?
- ★ Have starting problems in the morning or stall in traffic?
- ★ Lack power, especially when overtaking?
- ★ Run rough and vibrate when stationary?
- ★ Pink when driving uphill or use too much expensive petrol?
- ★ Run on when the ignition is switched off?

If so, we cordially invite you to bring your car into our workshop and share in a totally new experience by seeing your car diagnosed with our advanced microprocessor engine analyser to identify any problem areas and allow us to correct them.

Jeff Higgins, Crypton Computer Tuning
Unit 3, Dragon Auto Centre, Phoenix Way, Swansea Enterprise Park, Llansamlet, Swansea. 701568

NSR/31

bathing session seemed to become a special event, and trainees returned fresh and smiling, hair shampooed etc. — obviously having enjoyed themselves. Apart from this beneficial social contact, parents can now be assured of the projects success in also helping them. I will not dwell on the difficulties of parents who perhaps have ill-health or are of increasing years — these problems are obvious, but the Bath Project has surely played its part in individual care provision.

As I write, the Project has ended in its original form. Perhaps however, in conjunction with other proposals, a new Community Programme can be developed in which the functions of the Bath Project may be incorporated.

The Commit Theatre Project was based at the Dylan Thomas Theatre. Sponsored jointly by the Little Theatre and the SCVS, it was established to provide a base for a group to develop 'Community Theatre'. Their brief was to provide creative activities for the unemployed, and in particular to create an environment to help those disabled who have either communicative or mobility difficulties.

The first Longfields trainees went to the Dylan Thomas Theatre in the Spring of 1984. At first, we went every fortnight — but the activity proved so successful that our Theatre visits became a weekly

occurrence. Around a dozen trainees took part in the visits. The activities varied — sometimes the group had a meeting in the Theatre lounge; often they were on stage, taking part in a playlet or musical group. The Dylan Thomas Theatre has splendid facilities for the disabled. This vital fact, together with the warmth and friendship of the Theatre group and the welcome of Mr. Peter Davies, who headed the project, gave the trainees many hours of joy and laughter.

Later in the year, the Commit Project produced two plays and donated the proceeds to Longfields. During the severe winter months, our visits became restricted — the problem was solved by some of the group coming to Longfields, and running their drama workshops in the Work Centre.

The Bath Project and the Commit Theatre Project were excellent examples of successful Community Programmes. Parents and trainees benefited from both projects and the Community Programme staff are now employed at Longfields, and the Managing Agency and MSC are ready to help in further developments. One feels that these Projects enriched the lives of all participants — they will be difficult to follow.

T. POWELL
Work Centre Manager

CELTIC MOWERS LIMITED

Horticultural Machinery Sales
and Service Engineers

**ALL LEADING MAKES.
SALES, SERVICE, SPARES.
YOUR SPECIALIST DEALER**

Celtic House, Fabian Way
Swansea SA1 8QB
Tel. Swansea 41517/41220

NSR/50

Rossette Sunshine Savouries Ltd.

Especially noted for the
"Swansea Pie"
The all ROUND SQUARE Meal
You apply — we supply
LARGE or SMALL
No trouble at all !

**8 CWMDU
INDUSTRIAL ESTATE
SWANSEA SA5 8JF**
Telephone: Swansea 588601/588471

NSR/10

VALMATICS (Swansea) LTD.

Suppliers of
FRUIT MACHINES
AUTOMATIC AMUSEMENTS
MACHINES
VIDEO GAMES
POOL TABLES

*24 Hour Radio
Controlled Service*

Heol Langdon
Prince of Wales Dock
Swansea SA1 8QY
Tel: 42788 (3 lines)

NSR/49

Best wishes from

D. WEBB

BAKERY

Monton Bakery, Monton Terrace
Dannygraig, Swansea
Tel. 54565

NSR/45

HOOPERS BEDDING WORKS

MEADOW STREET, COCKETT
SWANSEA SA1 6RZ

**BEDDING MADE & REMADE
PHONE 582486/584719
for personal attention
bedmakers in Swansea since 1906**

NSR/27

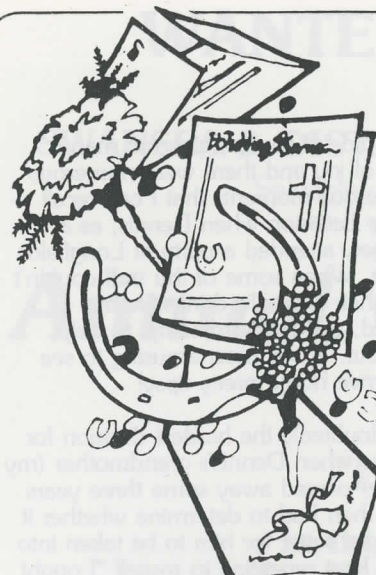

MATCHING WEDDING STATIONERY

INVITATIONS
ORDER OF SERVICE
PLACE CARDS
SERVIETTES & RINGS
CAKE BOXES
NOTEPAPER
ALL COMPLETE
WITH ENVELOPES

SELECT IN YOUR OWN HOME FROM
VARIOUS CATALOGUES AND
DECIDE ON QUANTITIES AND COST
AT YOUR LEISURE.

NO HIDDEN EXTRAS
V.A.T. INCLUDED.

contact:

**THE WORK CENTRE MANAGER
'LONGFIELDS'
6 BETHANY LANE
WEST CROSS . SWANSEA
Telephone: (0792) 405398**



17

A Mother's Dilemma

STATISTICS INFORM US that around one child in every hundred is born with some degree of mental handicap. Thirty-five years ago I gave birth to such a child — a beautiful baby boy whom I named Dennis.

Prior to his birth I had little knowledge or understanding of the term "Mental Handicap." Dennis appeared to be a healthy child. Yet, as the months passed it became apparent that my son was unlike other children of his age. Within a year my G.P. diagnosed Dennis as being mentally handicapped. That was hard to accept. Yes, very hard.

You see, being mentally handicapped means permanent brain damage. Dennis would never get better. In many ways it was a constant struggle for me and, admittedly, there were times when I, as a parent, encountered immense pressures. But also I was to learn that there existed many prejudices and misconceptions.

During those early years the situation looked very bleak. The breakthrough came when I was offered day care for Dennis at Longfields Spastics Centre. There was no "education" as such for someone mentally handicapped but Dennis came to look forward enthusiastically to his Monday to Friday visits to the Centre. And words cannot express my gratitude to the dedicated staff for their love and devotion in caring for Dennis and others like him.

Dennis was to spend a great deal of his time with his grandparents — and I have much to thank them for. His interests were confined mainly to listening to music, being chauffeured around in the car and consuming a plentiful supply of tea daily.

He did, of course, give me many hours of joy and there were numerous humorous moments that I can recall — like the occasion when Dennis, as a teenager, attended a party at Longfields Centre. When some of the staff couldn't finish their alcoholic drinks Dennis decided, quite determinedly, to help them out. It was most amusing to see him arrive home pretty tipsy!

Undoubtedly the hardest decision for me was when Dennis's grandmother (my mother) passed away some three years ago. I then had to determine whether it would be better for him to be taken into care. I kept repeating to myself "I ought to be looking after Dennis" but at the same time, "what would become of him if anything happened to me?" Like any loving parent I wanted my son to have the best care possible.

After much deliberation I placed him in the custody of The West Glamorgan Health Authority at the Handicapped Unit at Gorseinon.

During the last six years I, myself, have been employed looking after the mentally and physically handicapped, and with hindsight and having gained much experience I now feel it was a mistake to hold on to Dennis for so long. Placing him in care was the right thing to do. I have no regrets.

Immense changes have taken place since those early years. Dennis is given marvellous, unequalled and sympathetic care for 24 hours each day. My deep, profound gratitude is extended to all concerned with my son's welfare and wellbeing.

Mrs. LYNNE STALLARD

WANTED URGENTLY

BY

SWANSEA & DISTRICT SPASTIC ASSOCIATION

Saleable goods of any description
and your support for our

Annual Garden Fete

to be held at

"Longfields"

in the Summer, 1986

to raise funds for our Centre

REWARD

knowing that you helped to make a Spastic Persons Life a little brighter. Watch out for further details of date and Please come along on the day.

The Holiday Home

by OWEN DAVIES

There it stands in designed solitude discreetly placed on the town's edge in the suburbs of social conscience.

They called it a Holiday Home purpose built for those unfortunates who are disabled, sick with gratitude.

You can't place their sort in hotels it wouldn't do to offend the majority besides integration is only a phase.

There it stands in bare red brick small windows insulated with compassion and wide doors which shut out reality.

Inside, nylon overalled morons wait desperately striving to be helpful serving sympathy with regular meals.

I will remember that Holiday Home with its pathetic aim at pleasure and segregation in its quintessence.

Annual Garden Fete - June 1985



Swansea Comedy Band.



Peter Michael watches some children try their luck.



Sara Miller stops for a chat.



Members of Rotary get their new stall ready.

ROBBINS & SONS (REMOVALS) LTD.

ROAD, SEA OR AIR
WE'LL MOVE YOU THERE

REMOVALS & STORAGE
AIRFREIGHT
TRANSPORT WAREHOUSING
AND SHIPPING

CYNON CLOSE, ENTERPRISE PARK
MORRISTON, SWANSEA SA6 8QA
Telephone: Swansea (0792) 790101/71836
Telex: 48525

NSR/16

MARKONE LTD.

Pressure Cleaning, Body Repairs,
Resprays, Undersealing,
Chassis Repairs

Unit 6, Plasmarl Industrial Estate
Swansea. Tel. 796649

NSR/14

Windsor Lodge Hotel

...

MOUNT PLEASANT, SWANSEA
Telephone: 42158

NSR/40



WOODWARD (SWANSEA) LTD.

BUTCHERS OF
DISTINCTION
Member National
Federation of
Meat Traders

16 Union St., Swansea SA1 3EH
Telephone: 53742

NSR/12

ERECTA SIGN CO.

SIGNMAKERS AND ERECTORS

ALL SIGNS AVAILABLE
FROM POSTERS TO PERSPEX

Tabernacle Street, off Neath Road
Swansea SA1 2JQ
Telephone: 469405 or 796535 (after hours)

NSR/18

Swansea 799050

STEVE'S SPRAY SHOP

Top Quality
Paint Spraying
and
Body Repairs

UNIT 8
FERRYBOAT CLOSE
GASWORKS ESTATE
MORRISTON, SWANSEA

NSR/17

Anyone wishing to make a donation or bequest to the Association may care to use the forms below.

Donation

To: H. G. Austin, Esq.,
Honorary Treasurer,
Swansea & District Spastic Association,
'Longfields', 6 Bethany Lane,
West Cross, Swansea SA3 5TL.

I enclose a donation of £ _____
to the funds of the Swansea and District Spastic Association.

Name: _____

Address: _____

Signed: _____

Form of Bequest

To: _____
(Solicitors)

Please arrange the following codicil to my will:
I give free of duty to the Swansea & District Spastic Association the sum of
£ _____ to be applied for the general purposes
of the Association and I declare that the receipt of the Treasurer or other
proper officer for the time being of the Association be sufficient discharge of the
same.

Name: _____

Address: _____

Signed: _____ Date _____

BOSKEY

Tools & Equipment

Unit 2, Kilfield House, Viking Way
Winch Wen Ind. Estate, Swansea
West Glamorgan SA1 7DA
Tel: (0792) 797412/793413

NSR/35

ROVER CENTRE (Swansea)

SERVICE · PARTS · SALES · HIRE

FABIAN WAY, SWANSEA
Tel: 50727/54358

NSR/53

PROJECT JOINERY SERVICES

*Manufacturers of Architectural
Joinery in hardwood & softwood*

SHOP AND BAR FITTINGS,
PATTERN MAKING, DIY SHOP

**BURLAIS WORKS, APPROACH ROAD
CWMBWRLA, SWANSEA**
Tel: (0792) 49875

NSR/51

CUT PRICE

Carpet Warehouse OPEN 6 DAYS

Unit 5, Mannesman Close
Enterprise Park, Llansamlet, Swansea
0792-799981

NSR/13

SWANSEA CYCLE CENTRE LIMITED



(Sales, Spares, Repairs)
Raleigh Five Star Dealer

*Buy your cycle from the dealer who cares
about repairs. Join our Xmas Club.*

7-9 The Kingsway, Swansea SA1 5JN
Telephone: Swansea (0792) 55440

NSR/52

AUTOTUNE

MECHANICAL & BODY REPAIRS SERVICING & TUNING

Foreign Cars Catered For
and Vehicle Hire

WALES GAS BOARD IND. ESTATE
MORRISTON, SWANSEA
WEST GLAMORGAN
Telephone: Swansea 74238/72751

NSR/15



A suggestion that might be of use to some parents.



The photographs illustrate a DATSUN PRAIRIE which has been adapted to take a wheelchair with the occupant of the wheelchair clamped down in complete safety and having an excellent view.

Update

by **T. Gwyn John, Vice-Chairman, Swansea & District Spastic Association; Vice-Chairman, Wales Regional Committee; Delegate, Spastic Society.**

THERE HAVE BEEN a number of changes in the Welsh Region in the past year with new members of staff and also their designations. The present set up is as follows:

Dell Jones	—	Regional Manager
Anna Nugent and Gill Williams	—	Development Officers
Nigel Bosanko	—	Senior Appeals Officer
Paddy Nugent	—	Appeals Officer
Geraint George	—	Appeals Officer, North Wales
Kevin Partridge	—	Information Officer
Sue Potter	—	North Wales Social Worker
Howard Kent	—	West Glamorgan & Dyfed Social Worker
Ruth Ledger	—	Gwent & South Glamorgan Social Worker
June Barnes	—	Mid. Glamorgan & Powys Social Worker.

Secretaries: to Regional Manager — Liz Roberts
to North Wales Appeals Officer — Irllys Hughes
to North Wales Appeals Officer —
to North Wales Social Workers — Yvonne Hughes.

Receptionist — Regional Office — Julie Jackson

Wales Region — 45 Park Place, Cardiff CF1 3BB (0222 30749).

I am sure that members of the Swansea & District Spastic Association wish the new team in the Region every success and that their work will benefit all spastic people in the region.

The past year has been a difficult one for the Region, one of the main problems being residential accommodation for the children of ageing parents.

The Region have faced many obstacles in their attempt to get the Prestatyn Project of long term residential care into a reality.

This issue is now being dealt with exclusively outside the Wales Regional Office.

We hope that mistakes made in North Wales would strengthen the application for a similar project in the South and have a lot more success.

We at Swansea are faced with a question of priorities, is it to be:

1. Long term residential care, or
2. Extra accommodation for the fresh applications that come to Longfields fairly regularly and are likely to keep coming in the future.

This of course, would mean building works and also extra transport and staff.

One of our main concerns in this area is, of course, the young spastic people

finishing at Dyfatty School in the near future.

I would also like to mention the good work of Kevin Partridge at the Disabled Persons Information Centre at Regional Office and advise parents to make use of the Centre for all kinds of advice and help from Aids & Equipment, Benefits, Holidays for the Handicapped, Etc.

You can get in touch with Kevin at 45 Park Place, Cardiff. Tel. 398058 Monday to Friday 9a.m. to 5p.m.

The Spastic Society nationally continue their fight with the Government about the terrible burden of V.A.T. which reached the sum of £507,000 in 1984.

The income of the Society for your information comes from two main sources, Fees and Grants and from the public. The proceeds from appeals, legacies, donations and other incomes £10,681,000 (1984). Fees and Grants for schools and centres was £13,430,000 which shows the massive extent of the Society's work.

I must mention that Swansea is the leading Group in Wales and have more direct commitments than any other Group and I hope that we will continue to work closely with the Region and that the funds raised in The Swansea & District area will benefit Swansea Spastics. I am sure this is what the Swansea public would want.

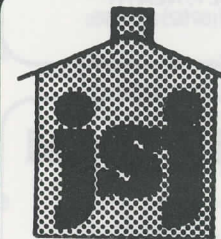

J. S. Jones

BUILDERS' MERCHANTS

OPEN 7 DAYS A WEEK

STOCKIST OF ALL BUILDING MATERIALS
AT COMPETITIVE RATES
SAME DAY DELIVERIES — NO PROBLEM

NEATH 50226
NEATH
51753/50834

MILLAND ROAD, NEATH
WEST GLAMORGAN

NSR 6

GOWER CHEMICALS LTD.

- Industrial Chemicals
- Cleaning and Maintenance Products
- Swimming Pool Chemicals

Crymlyn Burrows, Swansea SA1 8PT
TEL: 0792-463458, 474014, 473344 (2 lines)
TELEX: GOCHEM 48601

NSR/44

LEWIS & ROSS (CONTRACTORS) LTD.

Builders Contractors

King's Head Yard, King's Head Rd.
Gendros, Swansea SA5 8DA
Telephone: Swansea 586664

NSR/42

Duke Steels

Re-shearing, Re-squaring,
Suppliers of Corrugated Box
Profile and Flat
Galvanised and Coated sheets

UNIT 22, ST. DAVID'S ROAD IND. ESTATE
MORRISTON, SWANSEA
TEL: (0792) 790793

NSR/25

Fairwood Furniture Supplies & Removals

Wholesale Furniture Supplies
Local and Long Distance
Removals, Delivery Service
Short or Long Term Storage

Telephone: 40 Hen Parc Lane
0792 Upper Killay
208569 Swansea

NSR/41

JONES & ANDREWS LIMITED

JOINERY MANUFACTURERS
TIMBER SUPPLIES

WALES GAS BOARD INDUSTRIAL ESTATE
NEATH ROAD, MORRISTON, SWANSEA
Telephone: Swansea 72487

NSR/21

HANCOCK & BROWN (TIMBER) LTD.

For Timber, Windows, Doors, etc.

LANGDON ROAD
PRINCE OF WALES DOCK
SWANSEA, W. Glam. SA1 8QY
Telephone: 0792-462346 and 472692

NSR/26

Abbey Auto Electrical Ltd.

Specialists in Auto Electrical Repairs
for
Road Transport, Plant, Traction
Marine and Stationary Equipment

UNIT 6
NEATH ABBEY BUSINESS PARK
NEATH ABBEY, NEATH
TEL: SKEWEN (0792) 813555

NSR/23

White Weldon Limited

Engineers & Contractors

The Wales Gas Board Industrial Est.
Morrison, Swansea SA6 8QF
Tel. Swansea 74494 & 76299 (0792)

NSR/20

A Synopsis of the Association's History

- 1952** Association formed with less than a dozen parents. First met in a rented school room in the Grove, Uplands.
- 1953** Centre officially opened 15th April, by Sir Ben Bowen Thomas, then Permanent Secretary to the Welsh Board of Education.
- 1955** 'Longfields' acquired by the Association with the help of the late Mrs. F. M. Phillippe, a London philanthropist. Centre officially opened in September by the then Mayor of Swansea, Councillor Percy Morris.
- 1962** Work Centre opened by Lord Brecon, the Minister of State for Welsh Affairs (cost £10,000).
- 1967** Occupational Therapy unit opened by the Rt. Hon. Sir Elwyn Jones, Q.C., M.P. (cost £35,000).
- 1972** Local Authority provided a teacher for young children.
- 1973** Short-term Residential Care Unit completed at a cost of £12,500 and opened in June.
- 1976** Children of school age transferred to Morfydd House Special School.
- 1977** Association celebrates 25th Anniversary.
- 1981** Ladies Guild celebrates 21st Birthday.
- 1985** Thirty years at 'Longfields'.

Some Facts

- CEREBRAL PALSY 'is a disorder of movement and posture caused by damage or failure to develop normally in a small part of the brain controlling movement. Messages do not reach the muscles, and thus arms, legs or other areas of the body cannot be controlled.
- SOME people with cerebral palsy are only lightly affected. Others are totally immobilised and unable to move much more than one toe or one finger. Many people with cerebral palsy have a higher than average intelligence, whilst some may suffer a mental as well as a physical handicap. Sight, hearing and speech difficulties are common.
- THE SPASTIC SOCIETY was founded in 1952 by a group of parents who were concerned about the neglected needs of their disabled children. It is now a national organisation providing advice and support for thousands of people.
- SINCE 1952 the Spastics Society has been able to help over 30,000 cerebral palsied children and adults, and is now actively promoting the need to integrate people with disabilities fully in the community.

Dellwyn Jones – Regional Manager The Spastics Society

IN MY NINE MONTHS with the Society, this is only the second time I have been asked to contribute to a year book. The first time was four weeks after starting and was for the regional office's first attempt at producing such a book.

The results of that booklet have been significant. Accordingly, I believe I understand the importance of such books and the need for people like myself to keep our contributions short and to the point.

However, to return to a more serious note, my nine months have shown me a number of things to which I will briefly refer:

- a) The significant amount of positive work and achievement by the local groups and the Society in Wales.
- b) The remarkable achievement of the people of Swansea and the excellent results achieved through the various activities undertaken at 'Longfields'.

and c) The even now considerable work demanded of us all if we are to achieve further progress and new objectives. We must build upon past achievements and strive to achieve even more in the future.

Such remarks come easily from someone who is paid to do what he does. However, they are an acknowledgement of the past outstanding efforts of parents and volunteers alike and the need for us all to continue to attract new blood to sustain and build upon achievements such as 'Longfields'.

I should therefore like to conclude by asking all readers of the year book to consider whether they can do more for the Spastics Society and the local association and if disabled or a parent themselves whether there is more they would like the Society to do.

The Swansea Association has a praiseworthy past, an excellent present and with everyone's help and assistance a positive future.

Good Luck.

Door Knock

ONCE AGAIN, you have been kind enough to invite me to contribute to the Year Book.

The last year saw the Swansea West area covered by a House to House Collection with 366 volunteers raising the magnificent sum of £3,448.13. May I now take this opportunity to thank all those who gave so willingly of their time and energy to make this "door-knock" such a success.

My special thanks to everyone at 'Longfields' who helped in the mammoth task of counting the collection, in what proved to be a very enjoyable and productive day.

I now look forward to another year which I am sure will prove to be as successful as the last.

Best wishes,

NIGEL C. BOSANKO
Appeals Officer, Wales

T. B. Williams

Plumbing Services

53 RHONDDA STREET
MOUNT PLEASANT
SWANSEA

- Specialists in underground burst pipes.
- Clearing Blocked drains.
- 24 Hour Service.

Tel: (0792) 469131

Will You Please Help Us To Help Spastic Persons In Our Area?

I will be pleased to help the Swansea and District Spastic Association in the following way(s):—

1. Selling Christmas Cards.....
2. Collector for Flag Day.....
3. Office or Factory Collections.....
4. By organising a Film/Fashion/Theatre Show.....
5. By running a Bazaar/Bring and Buy Sale/Jumble Sale.....
6. By organising a Coffee Morning/Evening.....
7. By organising a Whist Drive/Bridge/Bingo.....
8. By selling Prize Draw Tickets.....
9. By other means (please state).....

N.B. Please tick in appropriate box(es).

Name

Address

Phone No.

Signed

Please return to:—
DEREK J. MILLER, (Hon. Secretary)
Swansea and District Spastic Association
'Longfields'
6 Bethany Lane
West Cross, Swansea SA3 5TL

Please tell others about us

Swansea Spastics Ladies' Guild

OFFICERS

President: Matron G. M. WATTS

Vice-President: MARJORIE WILLIAMS

Chairman: GWEN DAVIES

Vice-Chairman: NESTA MOORE

Secretary: JOAN OWEN

Treasurer: JEAN POWELL

Catering Officers: ELSIE ROWLANDS
JOYCE WILLIAMS
AMY HARRIS
MARGARET GREY

Raffles Officer: PHYLLIS BEBELL

Savings Bank Officers: OLWEN FLOYD
WENDY BROMHAM



Some of the members of the Swansea Spastics Ladies Guild held an impromptu race during a pancake morning at the Longfields Spastic Centre, West Cross, Swansea. Pictured left to right, are pancake aces Mrs. Amy Harris, Mrs. Joan Owen, Mrs. Elsie Rowland, and Mrs. Margaret Gray.

Will No 8 Health & Safety
Spastic Persons In G



A tray made at Longfields Spastics Centre, West Cross, Swansea, was given to the Lord Mayor's family at Swansea Spastics Ladies' Guild Christmas Fayre which was officially opened by the Lord Mayor Councillor Mike Murphy at the Patti Pavilion. Mrs. Daisy Hughes, longest serving member gives the tray to the Lady Mayoress, Mrs. Jane Murphy and daughters Emma and Claire. Also included are Mrs. Gwen Davies, guild chairman and Mrs. Joan Owen, secretary.



Some members of the Association busy counting some of the money from a recent "House to House" Collection in Swansea, with high hopes of a big percentage coming to 'Longfields'.

The Ladies' Guild

IN THE FINANCIAL YEAR which ended on 31st March, 1985, the Ladies' Guild raised £5,182.60 which is a slight increase on recent year's results. We had no particular project in mind when our year began, but continued to work as usual in order to be able to meet any need which may arise at 'Longfields'. During the year two such needs did arise, and we were able to help in both instances. Conversion of the central heating system from oil to gas was undertaken and proved to be very expensive, and we were pleased to be able to contribute half the cost of this work. We have also, very recently, met the cost of a new telephone system, and purchased an electric typewriter for the office. Donations amounting to £5,500 were made to the Association to meet the cost of these items, all of which, it is hoped, will contribute to the more efficient and economical running of 'Longfields'.

Four coffee mornings were held during the year, one at the home of our Vice-President Mrs. Marjorie Williams and one at the Mansion House, and two at 'Longfields', one with pancakes on Shrove Tuesday, and the other combining a Pippa Dee Fashion Parade at which the models were our own members. A very enjoyable evening was spent at the Grove, Uplands (well known to us all as the first schoolroom and early meeting place of the Association), when a concert was given for us by the Excelsior Ladies' Choir, whose members include our own Chairman. The standard of their performance was highly praised by all who attended, and coffee and biscuits were served afterwards making it a very pleasant evening.

The main fundraising event of our year was, of course, as always, the Christmas Fayre. Held again in the Patti

Pavilion, now refurbished and without last year's problems, the Fayre was opened by the Lord Mayor of Swansea, Councillor Mike Murphy, who, accompanied by the Lady Mayoress and their two daughters arrived before noon and stayed for two hours, entering into the spirit of things and helping sales along on several stalls. Our catering officers excelled themselves by providing really ambitious refreshments which were much enjoyed and talked about for some time. Proceeds of the Fayre amounted to £1,501.45, and our thanks go to all who helped in any way to achieve this very pleasing result.

It seems that every year we have to say Goodbye to at least one of our members. This year we were saddened by the death of Mrs. Caroline Trew, who had been a Guild member for very many years. Mrs. Trew was a loyal and generous member, attending meetings regularly and supporting events, and we shall miss her.

We have, however, been joined during the year by several new members. This is very encouraging, and we welcome them most warmly and hope that they will stay with us for many years to come. Our Guild has really only one purpose, which is to work for 'Longfields'. That we enjoy the work and each other's company is a bonus. Again I should like to appeal for new members. If you are at all interested, please join us at one of our meetings. They are held on the second Tuesday of each month (except August) in the Friend's Meeting Hall Annexe in Page Street at 10.30a.m.

At the Annual General Meeting in June all Officers were re-elected. To them and to all members and friends I extend my personal gratitude for their work and co-operation in the past year.

JOAN OWEN
(Hon. Secretary)

REED'S

*High Class Pastrycooks
and Confectioners*

OXFORD STREET, SWANSEA SA1 3BJ
Telephone: 53549

NSR/55

SWEENEY TODD'S

UNISEX HAIRDRESSERS

29 ST. HELENS ROAD, SWANSEA SA1 5HL
Telephone: 54741
— APPOINTMENTS AVAILABLE —

Swansea Motor Auctions Limited

**SALES DAYS:
WEDNESDAY & FRIDAY**

NEATH ROAD, MORRISTON COMMON
PLASMARL, SWANSEA
Telephone: Swansea 798109 & 798110

NSR/36

EURO-GRIND LIMITED



UNIT 15
ST. DAVIDS ROAD
SWANSEA
ENTERPRISE PARK
MORRISTON
SWANSEA
WEST GLAMORGAN
TEL: (0792) 799027

NSR/46

K.D.A. DAMP PROOFING LTD.

Specialists in Rising Damp,
Woodworm and Dry Rot
treatments



We also carry out
replastering and concrete flooring

126 EATON ROAD, BRYNHAFRYD
SWANSEA 53495

NSR/54

SWANSEA STEEL STOCKHOLDERS LIMITED

*Suppliers of
Steel Sheets, Slit Coils & Blanks*

St. David's Works, St. David's Road
Lower Swansea Valley Industrial Park
Morrison, Swansea SA6 8QL
TEL: 0792-798877

NSR/22

TIMBERCRAFT DOORS & WINDOWS

*Main Distributors for:
Therma-tru
Insulated Door Systems*

UNIT 7 & 8
NEATH ABBEY BUSINESS PARK
NEATH ABBEY, NEATH, WEST GLAM.
TEL: SKEWEN 814917

43

DEWI EVANS

& Son

FAMILY BUTCHERS

56 Woodfield Street, Morrison, Swansea
Tel. 0792 71314

NSR/19

C. CASEY ROOFING CONTRACTORS LTD.

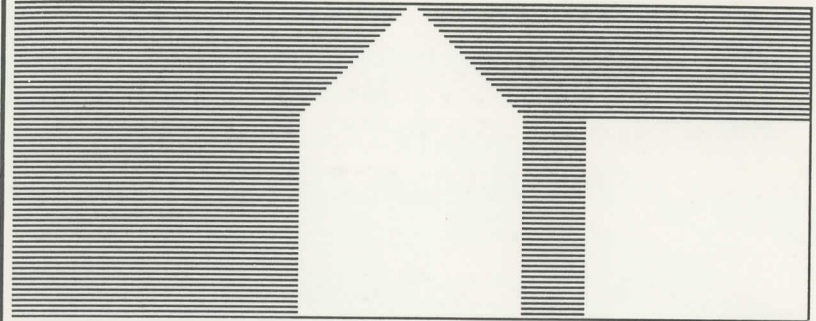

DRYDEN HOUSE, 178 NEATH ROAD, LANDORE
SWANSEA. Telephone: 53018/55155

NSR/29

DINEGLOW LTD.

PRECISION TOOLMAKING
SPECIAL PURPOSE EQUIPMENT
CUSTOMISED SHEETMETAL WORK

UNIT 3, FERRYBOAT CLOSE
SWANSEA ENTERPRISE PARK
MORRISTON, SWANSEA
TEL: (0792) 790023

NSR/38

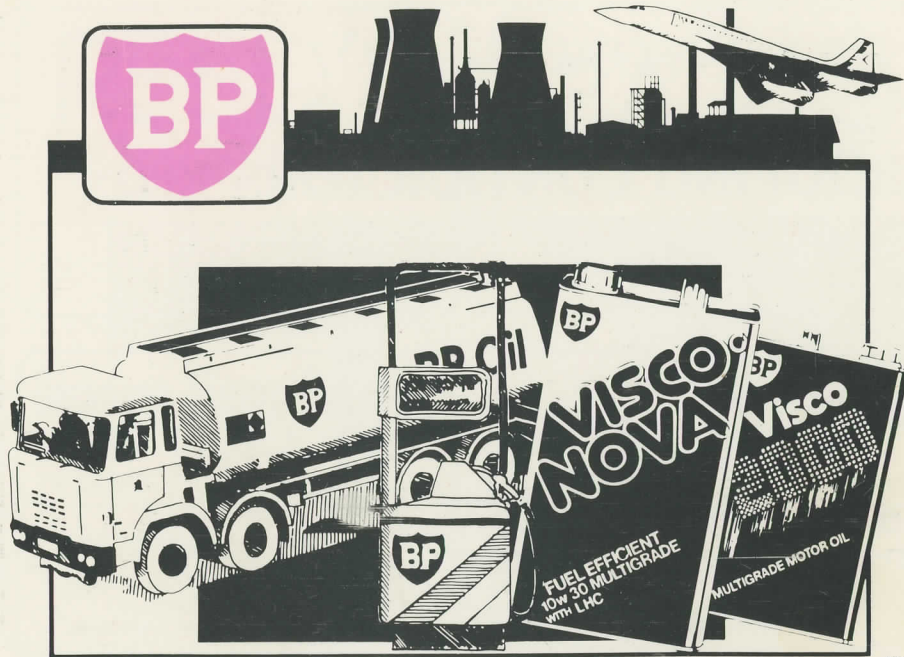

NSR/47

Mechanical & Auto Electrical Repair,
Car, Commercial, Plant & Marine,
In-Car Hi-Fi, Servicing, M.O.T.
Repairs and Welding, Body Repairs,
Insurance Work Undertaken

EAST SIDE AUTO

YSGOL STREET, ST. THOMAS, SWANSEA
Telephone: 467691

Personal Attention and Work Guaranteed

NSR/56

NSR 1185. Published by Swansea and District Spastics Association. Contractors: Lancaster Partners Limited, Lancaster House, London Road, Hazel Grove, Cheshire SK7 4HU. Telephone: 061-483 1314 (5 lines). Printed in Great Britain (THL). All rights reserved by the Contractors.